

Fields

- [Adding Fields](#)
- [Field Types](#)
- [Layout Options](#)
- [Data Validation](#)
 - [Mandatory](#)
 - [Excluded](#)
 - [Suggested](#)
 - [In list](#)
- [Removing Fields](#)
- [Reordering Fields](#)

Adding Fields

[top](#)

To include a field in your table simply drag the field from the View Fields List, on the left of the page, to the **Columns** and/or **Rows** lists.

1. Locate the field(s) you wish to use either by;
 - a. Keyword Search at the top of the View Fields List
 - b. Opening the field category(s) they are located in
2. Select the field by clicking on it. If you have multiple fields to add hold down the **Ctrl/Command** or **Shift** keys while selecting the fields.
3. Drag the field(s) into the desired **Column** or **Row** list (see [Layout Options](#) below for more information on where to place your fields) or directly into the preview panel.

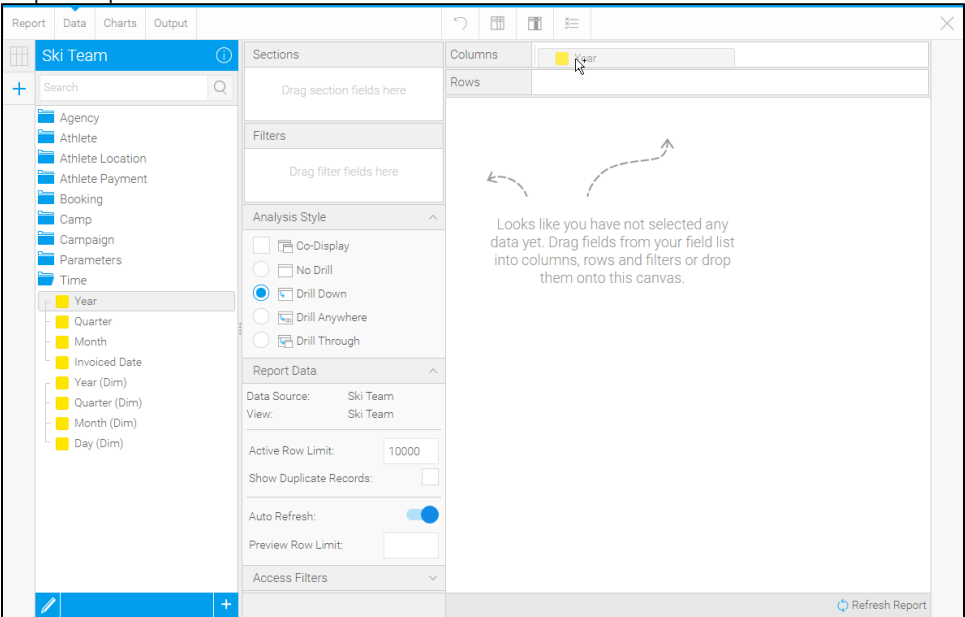

4. You will now see a preview of the table. Continue adding fields as required.

Field Types

[top](#)

Icon	Type	Description
	Dimension	These are typically text or date fields and are used to describe the data.
	Metric	These are the numeric values to be measured in the report. For example, sales sum, customer count, event count, average age.
	Pre-Defined Filter	These are fields defined in the view to be used as filters in the report with pre-defined values attached, saving the user time defining the same filters over multiple reports.
	Filter Group	These are like the pre-defined filters above, but are sets of filters, some of which may be set to user prompt rather than having set values.

	Parameter	These are fields used to capture a value from the user which is then passed through to calculated fields or filters in the report.
---	------------------	--

Layout Options

[top](#)
 There are three types of table layout available:

Layout	Description
Column	The most common form of table output, all fields added are displayed as a column in the table layout, with the field name used as the column header.
Row	A variant the column layout, all fields added are displayed as a row in the table layout, with the field name used as the row header.
Cross Tab	A special layout that allows you to summarise data by using both Column and Row headers with Metric fields making up the body of the table. This display is sometimes referred to as a Pivot.

See [Table Layouts](#) for more information.

Data Validation

[top](#)
 Data validation checks are made by Yellowfin to ensure you are building your report the way in which the administrator intended. You will be prompted if you have used fields and filters incorrectly with the following messages:

Mandatory

The fields shown in this type of message must be included into the field or filter section of the report. For example:

You must include the following fields in your report:

- Demographic

Ok

You must include the following filters in your report:

- Demographic

Ok

A variation of the mandatory field section validation is when a selected field in the table is being aggregated by sum or average. Constraints can be set when this occurs so that meaningful data is presented in the report. To proceed with your report you can remove the sum or average aggregation on the selected field or drag the relevant fields indicated in the validation message into the report.

Excluded

The fields shown in this type of message must not be included into the field or filter section of the report when a selected field in the table is being aggregated by sum or average. Constraints can be set when this occurs so that meaningful data is presented in the report. To proceed with your report you can remove the sum or average aggregation on the selected field or remove the relevant fields indicated in the validation message out of the report.

The field Agency Type cannot be used in combination with SUM(Invoiced Amount)

Ok

Suggested

When a suggested field or filter occurs, a messages box will appear with the suggestion. The user can chose to include this field or filter into the report or to ignore the suggestion.

The following fields are suggested to include in your report:
- Gender

Ok

Cancel

The following filters are suggested to include in your report:
- Gender

Ok

Cancel

In list

When constraints are set up on a report, one of the options is to select a few fields from a table and set the constraint as one in list. This means that at least one of the selected fields must be included in the report. When this validation message is displayed it will show the list of all the fields where at least one must be included in the report. To fulfil this constraint simple make sure one of these fields are included in the report.

To use SUM(Invoice Estimate) you must include at least one of the following fields:
- Agency Demographic
- Agency Country
- Agency Region

Ok

See [Constraints & Semi Additive Fields](#) for more information.

Removing Fields

[top](#)

There are two ways to remove a field from your table:

1. Select the field in the Columns/Rows list it's placed in, open the drop down menu and select **Delete**

Year	Sum Invoiced Amount	Sum Cost of Camp	Sum Cost of Camp
2009	\$17,633,473	\$1,418,315	\$1,418,315
2010	\$8,611,470	\$1,026,500	\$1,026,500
2011	\$11,012,244	\$3,751,605	\$3,751,605
2012	\$81,690,100	\$4,671,998	\$4,671,998
2013	\$158,353,519	\$6,626,656	\$6,626,656
2014	\$152,912,577	\$7,951,959	\$7,951,959
2015	\$28,207,858	\$5,873,949	\$5,873,949
2016	\$12,522,605	\$375,591	\$375,591

2. Select the field in the Columns/Rows list it's placed in, and drag it to an area of the page that cannot contain a field (as pictured)

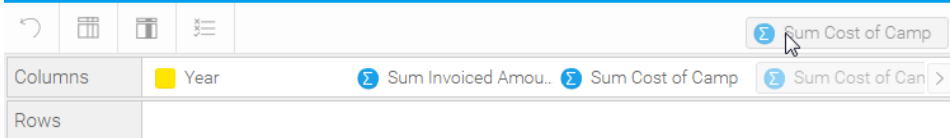

Year	Sum Invoiced Amount	Sum Cost of Camp	Sum Cost of Camp
------	---------------------	------------------	------------------

Reordering Fields

[top](#)

There are two ways to reorder fields in your table:

1. Select the field in the Columns/Rows list it's placed in, and drag it to its new position

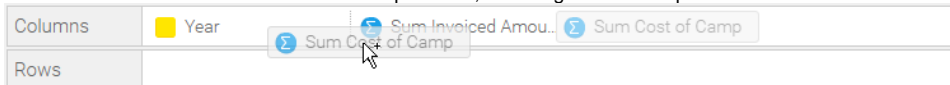

Year	Sum Invoiced Amount	Sum Cost of Camp	Sum Cost of Camp
------	---------------------	------------------	------------------

2. Select the field header in the Table Preview area, and drag it to its new position

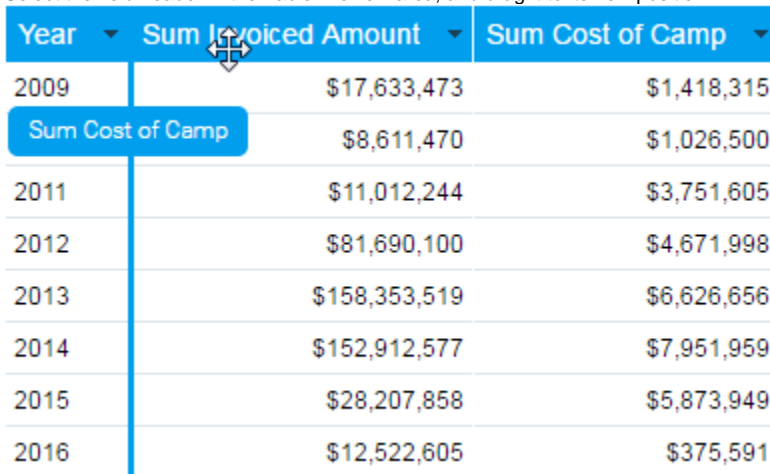

Year	Sum Invoiced Amount	Sum Cost of Camp
2009	\$17,633,473	\$1,418,315
Sum Cost of Camp	\$8,611,470	\$1,026,500
2011	\$11,012,244	\$3,751,605
2012	\$81,690,100	\$4,671,998
2013	\$158,353,519	\$6,626,656
2014	\$152,912,577	\$7,951,959
2015	\$28,207,858	\$5,873,949
2016	\$12,522,605	\$375,591

[top](#)